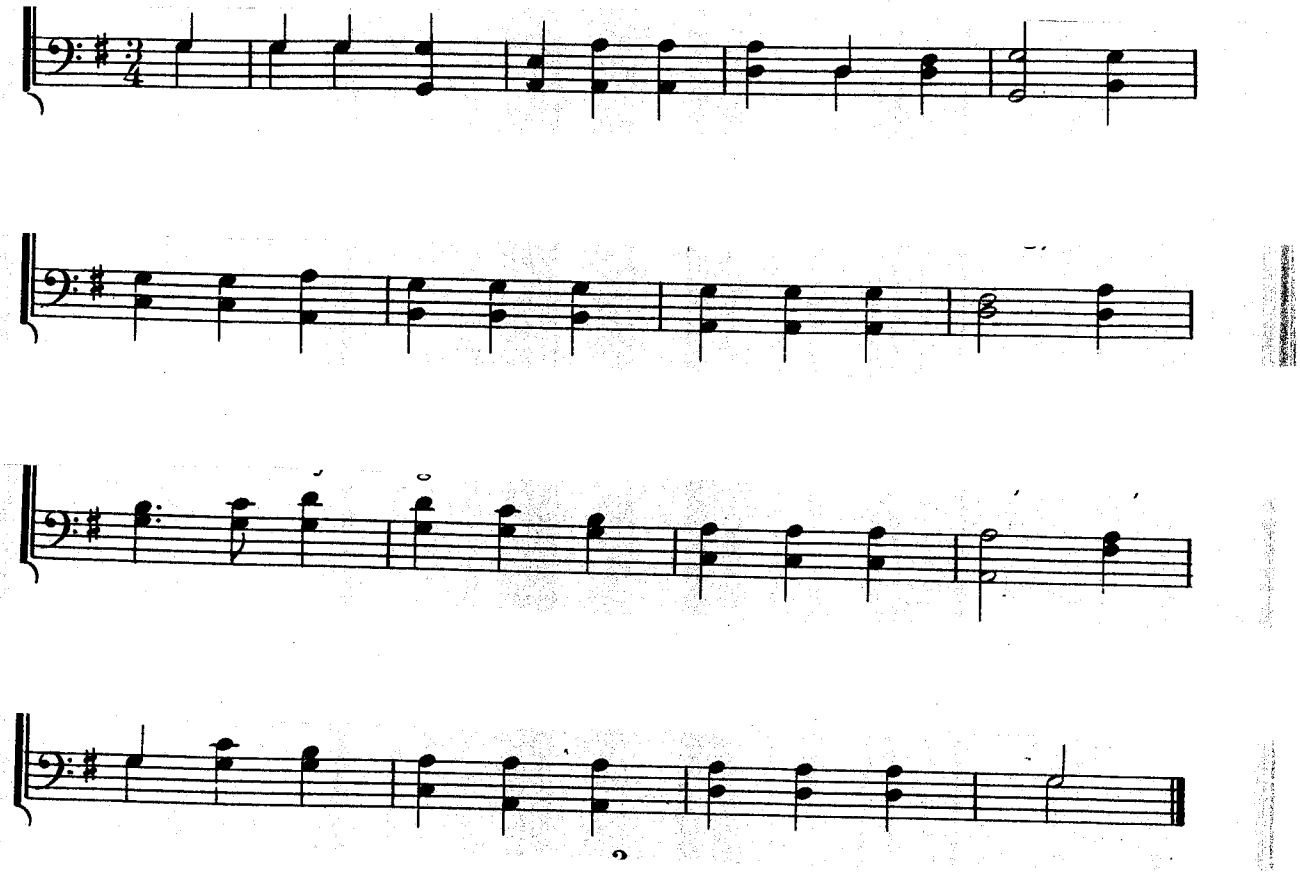Hymn to St. Sylvester — Verse.